



EASY BAR

Instructions

Preliminary Case - n°1



Measure the Vertical Dimension



Surgery and Mounting Angled Abutments

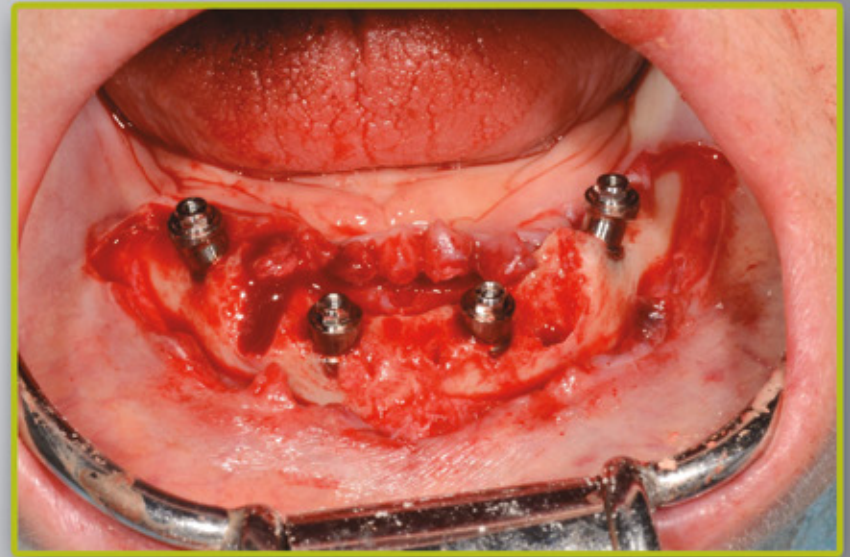

Parallelism Verification

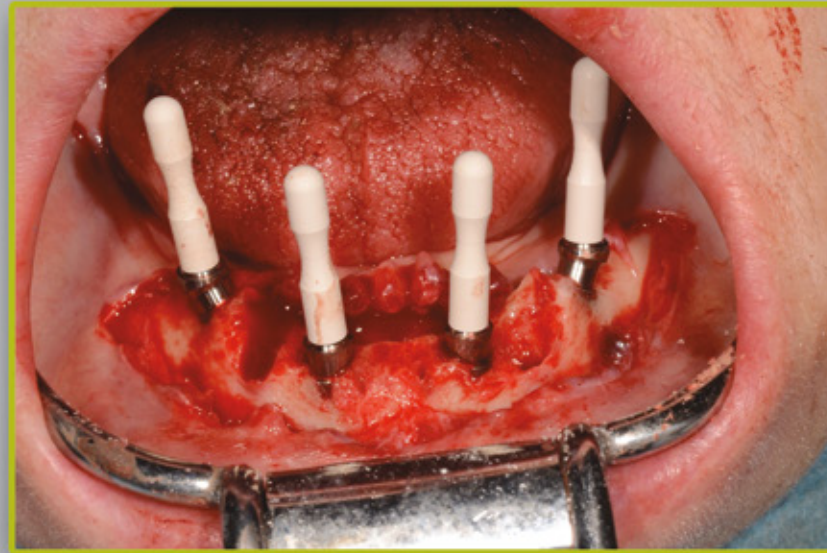

Insertion of Cylinders and Bars

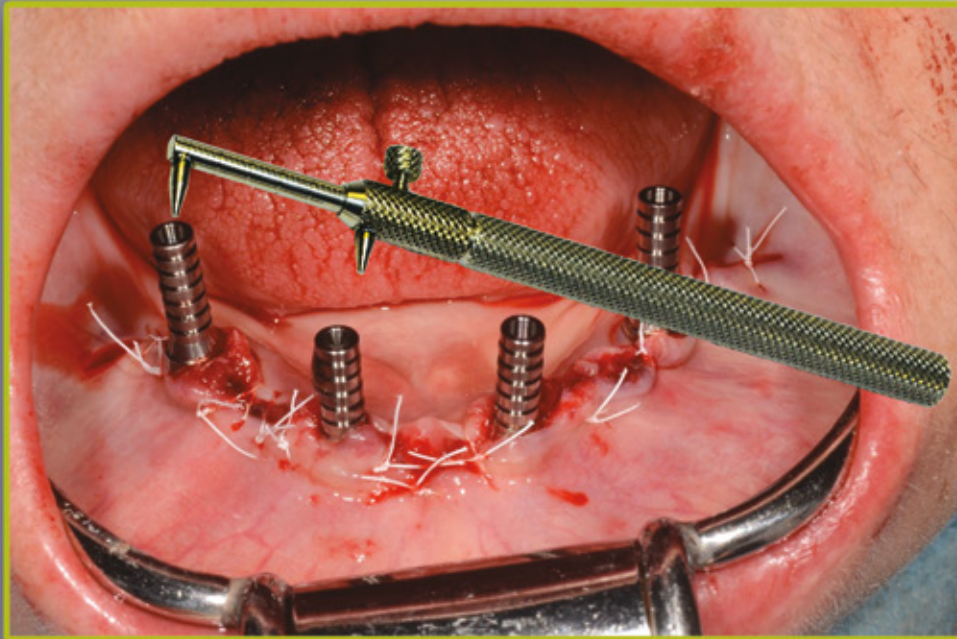

Different Sizes Available



Bite Registration

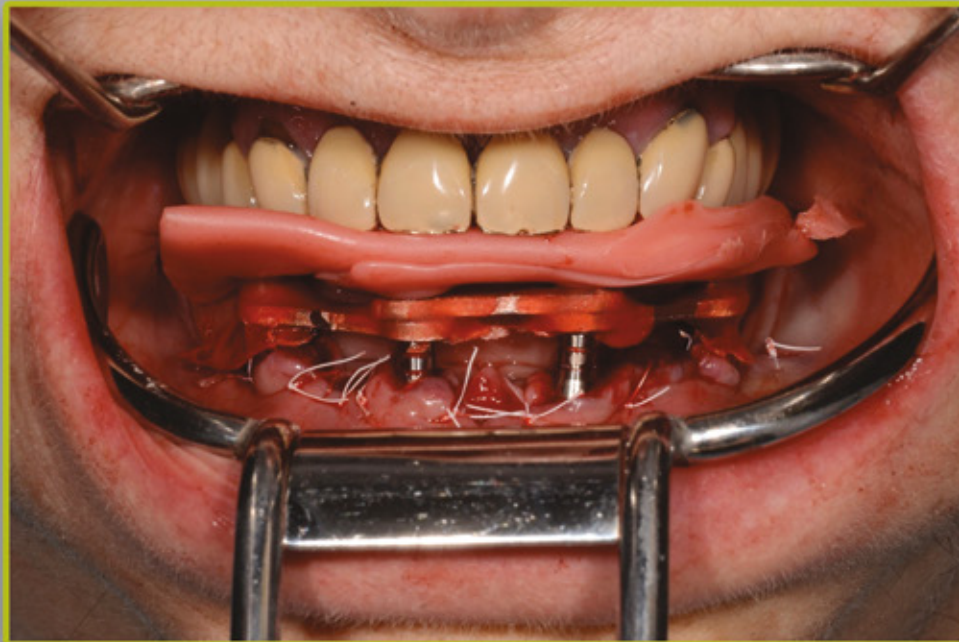

Impression Taking

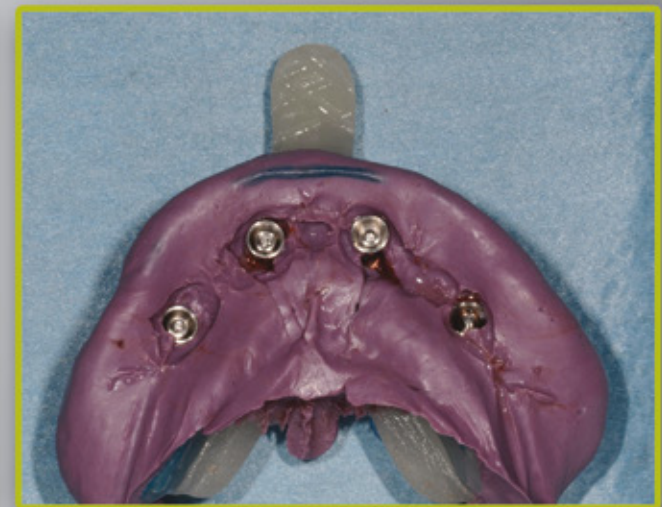
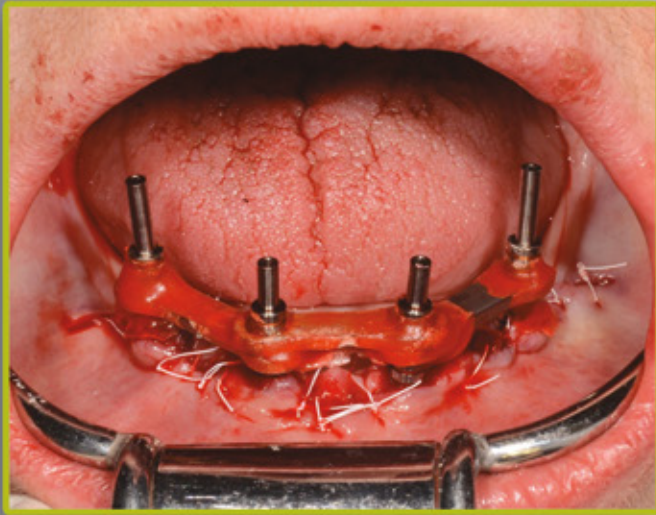

Master Model



Articulation

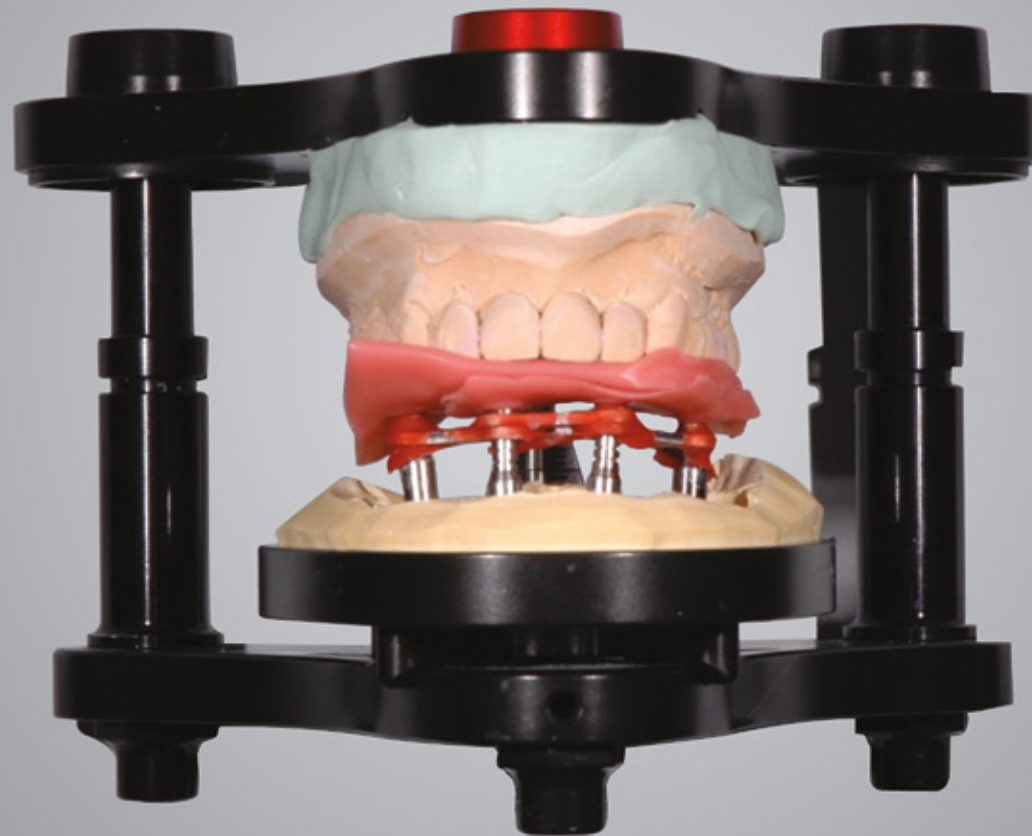

Construction of the Reinforced Bar

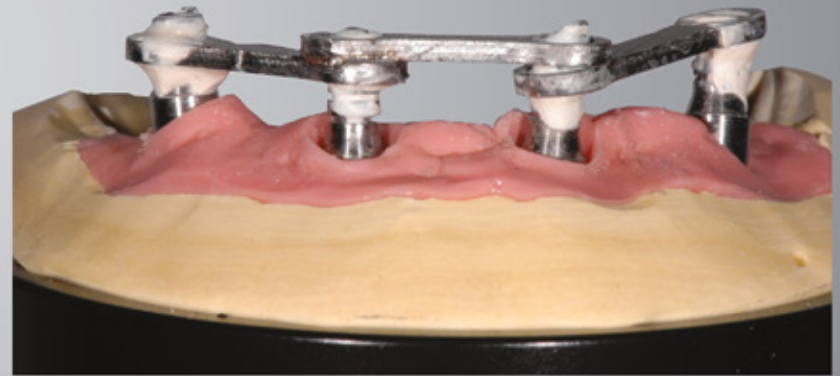

Teeth Articulation



Silicone Flask

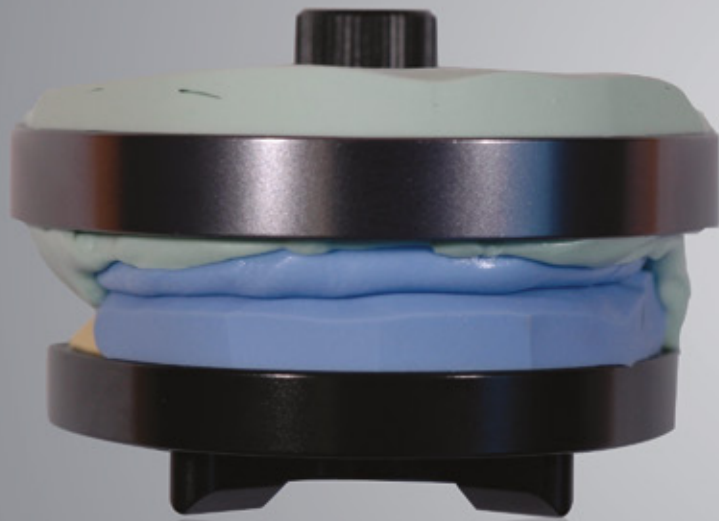

Metal Opaque



Acrylic Injection



Finished Case



X-Ray

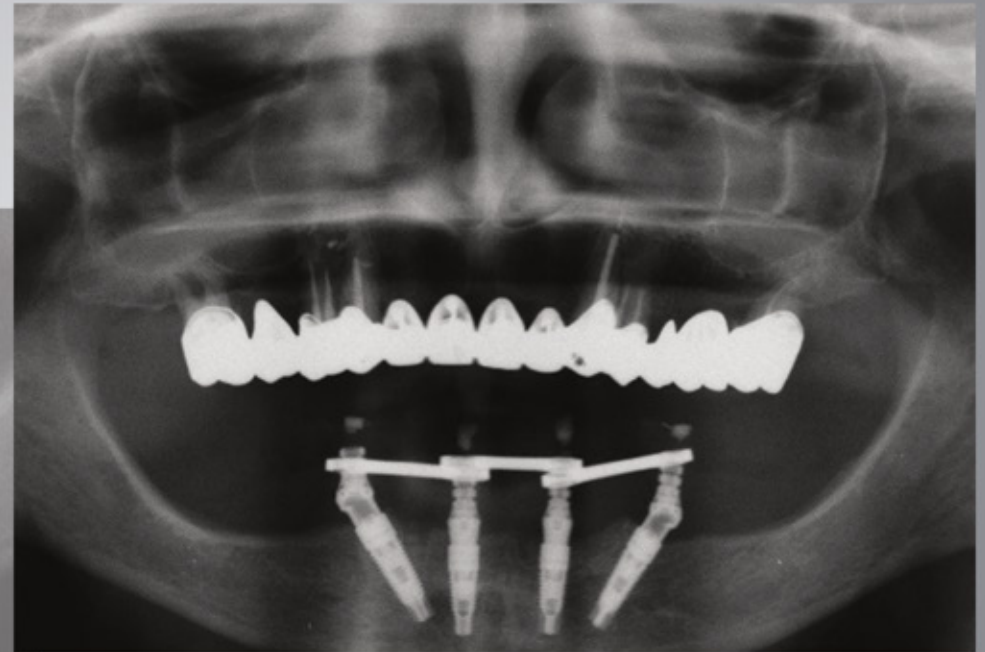

imaging

Case Results



Easy Bar

Pre-formed bars made of stainless steel for immediate loading and reinforced structures



Alu-Big

Aluminum flask with an ergonomic design to process dentures in 45 minutes



FAST
PROTEC®

professional technology for prosthesis